

The Black Mountains Group Benefice

NEWSLETTER

February 2022



**The Parishes of Clodock & Longtown with Craswall,
Llanveynoe, St Margaret's, Michaelchurch Escley & Newton**

Part of the Abbeydore Deanery
abbeydoredeanery.org.uk
abbeydoredmc@gmail.com
01981 620145 / 07432 873422

Min
50p
donation

www.bmgparishes.org.uk



Churchwardens

Clodock & Longtown

Mr Nick Vaughan 01873 860201

Craswall

Mrs Christine Cleaton 01981 510674

Mr Geoff Holder 07580 632273

Llanveynoe

Mr Donald Phillips 01873 860298

Commodore Peter Tribe 01873 860260

St Margaret's

Mrs Jane Baxter 01981 510388

Michaelchurch Esley

Mrs Olive Howells 01981 510228

Newton

(Vacant)

Please ensure all copy is with the editor by email or post before the deadline below.

Please send copy to
newsletter@corefields.com

Editor:

Mark Ewins
Marlands
Longtown HR2 0PD
01873 860829
newsletter@corefields.com

Advertising:

Jill Cook
Clodock Mill
Longtown HR2 0PD
01873 860408
jill@clodockmill.com

ISSUE

March 2022

April 2022

May 2022

COPY DEADLINE

16 February 2022

16 March 2022

13 April 2022

PUBLICATION DATE

27 February 2022

27 March 2022

24 April 2022

Newsletter by
EMAIL



**Would you like to
Receive future
editions by email?**

For £6 per year a copy of each edition will be personally emailed to you in PDF format. Subscriptions may be paid by cheque or BACS.

**Enquiries to mark@corefields.com
Subject: Newsletter by email**

Please consider a subscription

For details please contact the editor.

We suggest a minimum donation of £6 per year if you are willing to collect your copy from a church, pub, Hopes of Longtown, or have it sent by email.

We suggest a minimum donation of £12 per year if you would like a copy posted to you.

Subscriptions may be paid either by cheque made payable to *Black Mountains Group Newsletter* and sent to the editor, or via BACS, details by email from the editor.

Privacy Statement

We hold contact details for subscribers to this newsletter, for contributors and for advertisers. The data we hold is restricted to your email address and telephone number, and postal address for subscribers who do not receive an electronic copy of this newsletter.

All data held is solely for the purpose of producing and distributing this newsletter. It is not available in any form to any third party. The legal bases for holding this data are Contract and Legitimate Interest. Your data will be deleted on termination or expiration of a contract or subscription, or on personal demand. For contractual and subscription purposes, the date of your most recent payment will constitute the date of consent for us to hold your data.

From the Clergy

We are now well into 2022 – still uncertain about the pandemic but it seems as if gradually we are emerging from the worst of the restrictions. And at the same time throughout Abbeydore Deanery the clusters are forming and we are learning to work together in different ways. It's both an exciting and at the same time daunting landscape.

One thing that is clear is that the parish will continue to be at the heart of the local Christian community. Our church buildings are a vital part of that presence and as the Advent and Christmas services showed us, are hugely valued by locals and visitors alike. Sadly this is not the case during much of the rest of the year when small, regular congregations of four or five people can feel rather overwhelmed by the challenges of keeping church buildings maintained and repaired. Your parish church needs you!

Some people have expressed concerns about church closures. A couple of things to remember; first that the only people who can close a church is the Parochial Church Council or PCC as it is often known. The process for closing a church even when everyone thinks it is a good idea is long and complex and takes years. The second point is that when a church does close it becomes the responsibility of the Diocese to insure and maintain until it can be sold. Selling a church is a long process which can take literally decades. As Chair of the Hereford Diocesan Board of Finance I can assure you that we do not want responsibility for any more churches than we already have. We would prefer the churches to stay open, loved and looked after by their communities as they have been for centuries.

It was a pleasure to take several services over Christmas and I look forward to getting to know your parishes better in 2022.

Every blessing. *Rev'd Jane Rogers, Associate Priest*

FEBRUARY READINGS

Sunday February 6th

Old Testament	Isaiah 6: 1-8 (9-2nd)
New Testament	1 Corinthians 15: 1-11
Gospel	Luke 5: 1 -11

Sunday February 13th

Old Testament	Jeremiah 17: 5-10
New Testament	1 Corinthians 15: 12-20
Gospel	Luke 6: 17-26

Sunday February 20th

Old Testament	Genesis 2: 4b-9, 15-end
New Testament	Revelations: Chapter 4
Gospel	Luke 8: 22-25

Sunday February 27th

Old Testament	Exodus 34: 29 - end
New Testament	2 Corinthians 3: 12 – 4.2
Gospel	Luke 9: 28-36 (37-43a)

MARCH SERVICES

6th March

11am	Llanveynoe	Communion
------	------------	-----------

13th March

9.30am	Clodock	Morning Worship
3pm	Michaelchurch	Communion

20th March

9.30am	Craswall	Celtic Prayer
3pm	St Margaret's	Communion

27th March, Mothering Sunday

11am	Clodock	Communion
------	---------	-----------

Deanery Update

What are your plans for this year?

Maybe they include a special occasion like a Christening or Wedding? Get in touch to find out how we can help.

Perhaps you've just been thinking about finding out more about what goes on with and in the churches near your home? The answer to this question is – quite a lot!

Maybe you're thinking about getting more involved with worship? If so, you'll be interested to hear about the Enabling Worship course we are running during March and May.

This is about creating small cluster-based teams of the wise and wonderful who will work alongside stipendiary (paid) and volunteer ministers in enabling opportunities to gather onsite and online faithfully and lovingly. Briefly, the course will run on the following Wednesday evenings, a mix of onsite and online – March 9, 16, 23 and 30 – (break) – May 4, 11, 18 and 25. If this is something you'd like to learn more about, Rev Mark Godson is leading the course (with support!)

Perhaps you're wondering what you could include in your prayers? Here's a few ideas:

Stay and Play Groups

Please pray for those who run and attend the group that meets on Thursdays at Kingstone Church as it continues to grow and for Geri (Miller our Deanery Missioner) and those she's working with to form a new group at The Stables, Madley.

Hay Pride 2022

June is Pride month – a month dedicated to celebrating LGBTQ+ communities all around the world. Hay-on-Wye will be holding their first ever Pride festival in June this year. Some of us in the Abbeydore Deanery will be offering our support. If you are interested in joining a Hay Pride prayer group or would like to get involved in other ways, please contact Rev Angie Kateley, Curate: abbeydorecurate@gmail.com or 01981 501032.

Deanery Initiatives

Pray for the Grow Strong group, the continuing work on the Golden Valley Pilgrim Way, the funding we are seeking for projects and personnel, the relationships being formed within the clusters.

As ever, the best way to find out more is to get in touch by emailing abbeydoredmc@gmail.com or ringing 01981 620145. We look forward to hearing from you.

Anne Lloyd Deanery Mission Coordinator

01981 620145 / abbeydoredmc@gmail.com

Thanks

ST JOHN'S CHURCH, NEWTON

Autumn Place Name Quiz

Thank you to everyone who participated in the Quiz. Was it fun as well as a bit of a challenge? Your donations raised £64.50 towards church funds. The joint winners were Elizabeth and Linda with 29 out of 30 correct. *Jane*

CHRISTMAS CARDS & CALENDARS FOR ST MICHAEL'S HOSPICE

Again, thank you so much to all who bought cards or calendars or donated, it wouldn't happen without your support. Thank you to Holly Hirst at The Hub, Peterchurch, for the poster which showed all the Hospice Christmas cards and calendars that we had available and to the Hub Café staff for allowing me the use of a table for the sales, one of whom, Gill Cooke has been kind enough, as ever to collect the boxes for me. I am thrilled to say that I shall be able to send £700 to St Michael's in early 2022, a real achievement for us all in a difficult year when we have coped for the second year, with Covid 19 restrictions and lost several good friends and loyal customers!

Eva Morgan

Forthcoming events



LONGTOWN & DISTRICT WI

At our Meeting on **8th February** we will welcome local speaker Helen Richardson. She will be talking about the work of Women's Aid and the nature of domestic abuse. Helen will also explain barriers to support for rural communities.

Visitors are welcome at 8pm followed by refreshments at 9pm- cost £3.

Libby Davis

LONGTOWN THURSDAY CLUB

The club begins its new year with three meetings in March, in Longtown Village Hall from 2pm to 5pm, on the following Thursdays:

3rd March 17th March 31st March

The club began in 1962 and exists to provide social activities for anyone over 60 living in the area. Meetings are usually held fortnightly, but are occasionally replaced in the summer and autumn by outings. Annual membership costs £5, and each meeting £3, which includes a very generous tea.

New members are always welcome. For further information please contact Hazel Pugh on 01873 806803 or Pauline Jones on 01873 851782, jonespauline@pobroadband.co.uk

Pauline Jones

**FLICKS IN THE STICKS
Escleyside Hall HR2 0PT**

Apologies that no film has been arranged for February 2022 but, there will be two during March as part of the Hereford Borderlines Film Festival:

Wednesday, 9th March, 2022: The Courier [2020; cert 12a; 112mins] The true story of a British business-man

recruited as a spy to provide vital intelligence used to defuse the Cuban Missile Crisis.

Wednesday, 16th March, 2022: Petite Maman [2021; cert U; 72mins] From French Director Celine Sciamma, this fairy tale for all ages tells of the ventures of Nellie who is helping her parents clear out her grandmother's slightly mysterious house near the woods.

Doors open 7pm. Films start at 7.30pm See ARTS ALIVE website for tickets in advance.

**LLANVEYNOE, NEWTON AND CLODOCK
LENT LUNCHES**

Hello everyone! We are holding three Lent Lunches this year, and hope you will be able to join us for at least one of them!

We will be raising money for three separate charities and the lunches will be very simple: delicious home made soups, bread and cheese with coffee or tea to follow. Please come and meet your friends for a relaxed chat and lunch.

We suggest a donation of £5 and the details are:

- 1. Wednesday 12th March, 12-2pm**
Lower House Farm (Wild by Nature), Llanveynoe HR2 0NT
- 2. Wednesday 23rd March, 12-2pm**
Clodock: Longtown Village Hall
- 3. Friday 1st April 12-2pm**
Upper Newton: (Mary Powell)

Please do come, you will be warmly welcomed! *PamelaTribe*

Concerts for Craswall

THE PELLÉAS ENSEMBLE WITH HARPIST ANNE DENHOLM
(Harp, Viola & Flute Trio)

19th March 2022 at 5pm

St. Michael's Church, Michaelchurch Escley HR2 0JS

A CELEBRATION OF BRITISH FEMALE COMPOSERS

Rebecca Clarke	Songs
Sally Beamish	Between Earth and Sea
Debussy	Syrinx
Debussy	Sonata for Flute, Viola and Harp
Dowland	Songs
Ethel Smyth	Variations on Bonnie Sweet Robin
Prokofiev	Romeo and Juliet

With a reputation for intimate, honest music-making, and ambitious programming, this multi prize-winning ensemble excel illustrating the unique combination of flute, viola and harp.

Joining them for this concert is Anne Denholm, one of the leading British harpists of her generation and Official Harpist to HRH The Prince of Wales from 2015 to 2019.

Talented new faces, acclaimed national and international artists, as well as returning Concert for Craswall favourites – check out the rest of our exciting 2022 concert season!

**Saturday 28th May at 7pm
Beethoven, Mahler and Brahms**

Dore Abbey, Abbeydore HR2 0AA

International Piano Quartet

Pianist Vitaly Pisarenko with Roman Simovic (LSO),
Milena Simovic & Tim Hugh (ROH)

More ...

**Saturday 9th July at 7pm
The Sounds of Purcell, Bach & Vivaldi**

Dore Abbey
Abbeydore HR2 0AA
The Elysian Singers
Sam Laughton conductor

**Further details and tickets available at
<https://concertsforcraswall.org/live-music/>
or call 01981 510112.**

On 24th December; due to the ongoing Covid situation, we did our carol singing differently this year. Instead of calling by individual homes, we called by the Bridge Inn, the Cornwall Arms and The Crown Inn where we raised £273.45 for the Midlands Air Ambulance.

The next few weeks will see members competing at the Senior Quiz and the HFYFC Hedging match.

Lastly, we are holding a Bingo Evening on Saturday 5th March at Craswall Village Hall, heads down at 7:30. Hope to see you there.

Phil Powell, CYFC Secretary

07468411649 / phillip_blackhill@live.co.uk

Local Newsround

LONGTOWN AND DISTRICT GROUP PARISH COUNCIL

At our January Meeting, we welcomed two new Parish Councillors: Mr. Nick Vaughan and Mr. Steve Jones who were co-opted on to the Council. We are delighted that they have agreed to join us.

PC Peter Knight gave us an update of policing this area over the Christmas period. He gave us some depressing figures of people arrested for Drink Driving and driving under the influence of drugs. However he reassured us that the police would be actively involved with checking speeding vehicles this month, and he was looking at going into schools to give talks on Road Safety to the children.

With the evenings still being very dark, it is important to remember to wear reflective bands or clothing when being outside from late afternoon onwards. Dark clothing can visually melt into the side of the road, and I think we can probably all remember a close shave or two in our village.

Please do remember the bands and torch when taking the dog out late!

The Parish Council would like to wish everyone a Happy New Year, and as this is the year of the Queen's Platinum Jubilee, we will be looking at ways to celebrate. More in next month's issue.

Pamela Tribe, Parish Councillor

CRASWALL YFC

On the 4th December, our Hedging team were honoured to be invited to Highgrove Estate, Gloucestershire by the National Hedgelaying Society (NHLS). We were asked to demonstrate our traditional "Welsh Border Style" of hedgelaying. We also met and shook hands with HRH Prince Charles, as he wandered by our finished plots, acknowledging the importance of handing down rural skills through the generations. He also handed out the first-place cards to each of the class winners, ending the day with a speech on how hedges play a key part to fighting climate change and the importance of maintaining them.

The 5th December marked an important day for six of our young junior members, with most of them having their first competition. Reading from a book in front of an audience can be quite daunting!!! The book was the Primrose Railway Children by Jacqueline Wilson. We also entered and competed in the Cheerleading, with good results.

On the 17th and 18th we performed "Treasure Island" as our annual panto, despite many a fear that we would have to cancel due to rising Covid cases. Thank you to all who attended and supported us.

DOGS WORRYING LIVESTOCK

A dead ewe was discovered on Lewis Gilbert and Thomas George Charities land in Longtown, before Christmas. Experienced opinion is that the ewe died as a result of dog worrying.

PC 368 Jeff Rouse and PCSO Pete Knight from the Golden Valley Safer Neighbourhood Team, Herefordshire, West Mercia Police have released the following statement.

"Recent months have seen a number of calls regarding the worrying of sheep by uncontrolled dogs. On occasion sheep have actually been attacked and killed. There have also been reports of people being attacked and injured as well. Whereas we all welcome visitors to the area to walk and enjoy the countryside could we please remind dog walkers that it is their responsibility to have control of their dogs AT ALL TIMES. The safest way of doing this when walking through fields that contain livestock / farm animals is to have the dog on a lead. Dog walkers are held responsible for the actions of their pets and as such any damage caused by the dog falls on the owner's shoulders. Farmers also have the right to shoot any dog that they find in the act of worrying their livestock. If you are a dog walker then please be reminded of your responsibilities and be conscious of any other animals that may be in the area at all times. It is also your responsibility to ensure that your dog is contained within a secure area whilst at home, thereby preventing it from escaping and causing harm".

Bob Burson

ROADSIDE VERGES IN THE LONGTOWN GROUP

PARISHES – Longtown ideas for the Environment

You may know already that there is a Longtown Group Parish Council project to encourage more wildflowers to grow on a few selected verges. The flowers will attract more butterflies, hover flies, bees and beetles to pollinate the flowers and in turn birds, amphibians and reptiles will thrive. Would you like to play a part in this project? During the summer there are plant surveys and during the autumn



volunteers cut, rake and take away the year's growth. Managing verges in this way allows more light and exposed earth for germination of wildflowers. Orchids, vetches, violets, bluebells, scabious, trefoils and many more flowers grow.

Four years on ... The Llanveynoe roadside verge between Middle Cwm and Rhydunnog farms was again cut, raked and the arisings taken off site in October by volunteers.

Wildflowers flourish when competition from faster growing grasses is reduced. The number of plant species is growing each year. Four years on, the number on the Llanveynoe verge has reached 79. Different insects benefit from more sources of nectar.

Thank you, Mrs Ann Powell, for agreeing to the verge by your land being managed to enhance wildlife.

Longtown Group Parish Council's initiative to promote verges has resulted in the formation of the "Longtown ideas for the Environment" (LIFE) biodiversity sub-group. Volunteers manage other verges for wildlife as well – The Trout, Crossways, The Parks and more.

Children and adults can join the verge project. Everyone is welcome. Email Polly Hearsey at lifecimatechange@gmail.com or ring 07773 889 117 for more info.

Do you own land bordering the road where you would like more wildflowers to blossom? If so, make contact ...

MICHAELCHURCH ESCLEY PRIMARY AND PRE SCHOOL Well 2022 has started with the uncertainty of Covid still hanging over us all like the sword of Damocles, but, thanks to the dedication and resilience of our school community, the children at Michaelchurch Escley Primary and Pre-School have still had a super start to the new year.

Everyone has settled in well and the children are getting to grips with their new topics. The children in Squirrel Class are learning all about "People Who Help Us" as well as spending lots of time outdoors in the garden and in the Spinney (our forest school area). Acorn Class are learning all about African animals and the very special environments they live in. Saplings are going Viking and discovering the truth about our long-ago Norse invaders and Oak Class are finding out all about the fascinating civilization which developed in the Indus valley over 5000 years ago!

We have a great selection of afterschool clubs for children this term. Eco-Warrior Club, Lego Club, Art Club and Adventure Club with the fantastic team at Longtown Outdoor Centre.

Although the deadline for Primary School places has passed, you can still apply for a place at our school. Please get in touch if you would like pop up and have a 'Covid safe' visit of the school.

We are also still looking for school governors, so if you are interested in being part of a fantastic team please contact our School Business Manager on 01981 510208. Likewise, if you are interested in visiting the school to support with reading or to talk to the children about your job for example, we'd love to hear from you. *Louise Crocker, Headteacher*

Round and About

VOWCHURCH & DISTRICT GROUP PARISH COUNCIL
The Parish Council are planning to hold an Annual Parish Meeting this year and would like you to get in touch if you have any items you would like to discuss, or general topics you would like to hear about. It could be Connectivity in the local area, NFU farm payment schemes, or information about our National Parks. Please contact the Clerk if you have any ideas.

Herefordshire Councils Local Plan 2021-2041 Spatial Options Consultation is now underway and runs from 17th January until 28th February. This is exploring how development could be distributed across the county and they would like to hear your views. Please visit <https://hlp.commonplace.is/> for further information.

From 27th January all Plan B restrictions to combat Covid-19 will be lifted. Please continue to play your part by washing your hands, letting fresh air in, getting tested, self-isolation if positive and wearing a face covering in crowded and enclosed spaces. *Linda Cowles, Parish Clerk*
vowchurchparishclerk@hotmail.com / 01544 321906

VOWCHURCH NEWS

The Village Pub Thursday February 10 from 7pm at Vowchurch Hall.

Vowchurch Country Market will re-open on Saturday March 26.

VaT50 January winners were: Stella Levinge (£50) and Theresa Marlow (£20).

Tajii Tuesdays 10-11am at Vowchurch Hall. Contact janefleet88@gmail.com

Pilates Tuesdays at Vowchurch Hall from 6pm
Contact hannahmthomas@hotmail.com

Bowls Wednesdays 7 - 9 pm, Vowchurch Hall
Contact Richard Stokes rtastokes@hotmail.co.uk

Vowchurch Hall is available for parties, weddings and events as well as meetings and presentations at very reasonable rates. *Enquiries to Jane Wheatley on 01981 550791*
www.vowchurchturnastonehall.co.uk

GOLDEN VALLEY DAY CENTRE

Unfortunately due to the rise in Covid 19 cases in the area we had to shut our doors before Santa could arrive. We have been in touch and hopefully he will make a call in the New Year. We may be open again by the time you read this we certainly hope so.

We are always looking for volunteers and if you feel like you would like to help us as a volunteer please ring Mrs Kath Gaze 01981 550579. You don't have to do it every Monday. We are happy with any time available. It's just making Tea and Coffee. All Covid precautions are being adhered to.

Feel free to drop in on a Monday between 10am and 12pm and you will be guaranteed a warm welcome. *Sarah Murrin*

PETERCHURCH VILLAGE HALL

We have a few things happening in the hall over the next few months: **Free felting sessions** with Caroline Gilbert starting January 7th 1.30pm - 5pm; **Gentle Dance exercise** with Abbie Mason 11.30 am-12.30 and 6.30-8pm. **The Village Art Club** will be back again from Monday 31st January 7.00pm-9.00pm and also starting on Friday mornings from February 4th 10am-12pm

Notices and Advertisements

HANDYMAN / GROUND MAINTENANCE

We are a small organic farm in St. Margarets growing vegetables, fruit and flowers. We need a handy practical person to help maintain and do repairs around the farm to greenhouses and general buildings. We also need help with hedges and keeping brambles etc at bay. Experience with chainsaws and strimmers would be helpful. Hours and days can be flexible but would not be weekend work. We are looking for at least one day per week in the winter months and 2 days a week in summer months.

**Good pay to the right person.
Please call 07712 837988**

KNITTER NEEDED

I have a spun fleece to be knitted into a jumper.

Can anyone help please?

If so please let me know how much this would cost.

01981 510332



HAY Music

JAYSON GILLHAM - PIANO

Saturday, 19 February at 3.30pm
St Mary's Church, Hay-on-Wye, HR3 5EB

A programme of Bach Transcriptions by
Busoni, Gounod, Kempff, Liszt, Rachmaninov, Siloti and Hess

Jayson gives us a preview of his forthcoming recital at
St Martin-in-the-Fields later this month.

Tickets (£12.50) and more information at www.haymusic.org

To join our mailing list please email music@haymusic.org

**GRANDSON'S
'FIRST' CAR WANTED**

SMALL & CHEAP

PLEASE CALL

CHRIS HAYWOOD on

01873 860 655



UPRIGHT PIANO

Free, but if you wish a donation to Llanveynoe church would be welcome.

Please collect from Craswall
For more info: 07931503337

Supported by
TALK COMMUNITY

**Black Hill
Communities Network**

Blackhillcommunities.net
01873 280028

**Black Mountain Group Newsletter
ADVERTISING DIRECTORY**

Contact: Jill Cook
Clodock Mill, Longtown, Hereford HR2 0PD

01873 860408
jill@clodockmill.com

Agricultural services

MARK LEWIS

AGRICULTURAL, DOMESTIC &
EQUESTRIAN

HEDGE LAYING, FENCING &
FIREWOOD PROCESSING

TEL: (01981) 241115

MOB: 07807 079027

Animal care

Four Paws Kennels

A local kennels for all your dog's needs while you are away - even for one day.

Individual attention, heated kennels & exercise paddock so your dog enjoys its stay.

Daily hours of business:
9am-11am & 4pm-6pm

Special Arrangements apply for bank holidays

Tel Janet on: 01873 860237



ANDREW PHILLIPS, GLANDWR FARM

Agricultural & Domestic Weed Control
Large and small areas

Fencing and Ditch cleaning
Small and large bales of Hay and Straw

Weed wiping service

Any amounts

01873 860208 / 07903 933820



The Wild Bird Store

Wild Bird Food and Accessories

01432 340500

www.thewildbirdstore.co.uk

Free delivery in Herefordshire
every weekday from 9.30 am

46 Rural Enterprise Park
Vincent Carey Road, Rotherwas HR2 6FE

'Click and Collect', Monday-Friday, 9.30-12.30

Call for your free 24 page catalogue



OSCAR

much more than pet food

Home Delivery of Pet Food from a local business, one less thing to worry about!

- Free home delivery (using hygienic, no contact methods)
- British-made complete and balanced life-stage pet foods
 - Puppy to Senior, including Working Dog
 - Kitten to Senior with Dental Care
 - Honestly labelled and made from high quality ingredients
 - Sensitive and special diets catered for
- Free samples or £5 starter packs for dogs and cats
- Dog chews and treats, and cat treats
- Toys and healthcare products
- Rabbit food, Fish food and Bird food

Contact Nic on 07521 607029

To place your order or to find out more.

nic.kinch@oscar.co.uk

www.oscar.co.uk/branches/herefordshire

FREE DELIVERY!



Arts

THE HAY BINDERS
(Christine Cleaton)

Repair, restoration and rebinding of cloth and leather bound books.

New binding in historic or modern styles

The Blacksmiths Shop, Lion Street,

Hay-on-Wye, Hereford, HR3 5AD

Tel: (01497) 820840 or (01981) 510674

www.thehaybinders.co.uk

Business & Financial



Agricultural Insurance
with Price Checker

INDEPENDENT ADVICE • COMPETITIVE COVER
50 YEARS EXPERIENCE
Farm Insurance

Abergavenny based Neil Smith is best placed to give Independent Advice, Great Premiums, Great Cover being a Farmer in his own right.

Satisfied with your existing Insurer or not, it won't cost you anything to get a quote?

Pick up the phone and give Neil a call on 07885 257788 quoting Black Mountains Group Newsletter for your 20% discount.

T: 07885 257788 E: neil@frball.com
W: www.frball.com



Lyn Wood-Cole
Senior Sales Negotiator

CHARTERED SURVEYORS • LAND & ESTATE AGENTS
RURAL PROPERTY SPECIALISTS

Singleton Court Business Park Worcester Road, Marnborough NP25 3JA
Telephone: 01600 714140 • Mobile: 07464 941417
Email: lyn.wood-cole@powellsrural.co.uk
Website: www.powellsrural.co.uk



Contact Simon Aston
on 01633 840000

For advice on Savings, Investments
and Retirement Planning

www.kymin.co.uk @Kymin

T: 01633 840000 E: info@kymin.co.uk

Kymin House, 35 Bridge Street, Newport, South Wales. NP20 4BH

Kymin Financial Services Ltd is Authorised and Regulated by the Financial Conduct Authority, Firm Ref No. 198815

SARAH L. HOPE BSc. (Ost)

Registered Osteopath

Old Hall Farm, Orcop, Herefordshire HR2 8ET

Tel: 01981 580 371



Josephine Robey Therapies

BODY MASSAGE

MANUAL LYMPHATIC DRAINAGE

INDIAN HEAD MASSAGE

HOPI EAR CANDLING

ONCOLOGY MASSAGE

07807 820332

ABBEYDORE, HERFORD

REPAIR ~ RENEW ~ REVIVE

f JOSEPHINEROBEYTHERAPIES

In-House Service of Full Colour Print and Embroidery
Clothing available from over 120 Brands For
Workwear Corporatewear
Sportswear Leisurewear
Safetywear Teamwear
Schoolwear Collegewear



Full Range Of Promotional Products Also Available

37 Cross Street Abergavenny NP7 5ER

Call us today on 01873 860844

admin@dynamitebranding.com

www.dynamitebranding.com



VAT Farm accounts Payroll Quickbooks

01873 860617

Kim Mather MSc MICB PM Dip

ryelandbookkeeping@outlook.com

Food & Catering

The Crown Inn

Traditional Sunday Lunch Served
All Day Sunday Restaurant & Bar

Meals served every day (except Wednesday during term times)

Real Ale & Local Ciders 18&5 Available Outside Bars & Catering

Theme Nights, Beer Festivals, Live Music

Please check for forthcoming events

The Crown Inn, Longtown, Hereford. HR2 0LT

Tel: (01873) 860 217

www.crowninnlongtown.co.uk

Rowlestone Farm Ice Cream

Ice cream parlour on farm coffee shop & light

lunches. Woodland walks & play areas.

Ice cream for sale on farm all year round

OPEN

April to the end of September

11 to 4 Wednesday -to Friday

11 to 5 Weekends & Bank Holiday Mondays

Tel: 01981 240322

info@rowlestonecourt.co.uk

Health and well-being



Anita

MOBILE UNISEX
HAIRDRESSER

01873 860279

HOPE TO ACHIEVE

Helping enterprise
to flourish

Chief Helper

Christine Hope

07875 384439

www.hopetoachieve.co.uk

Passionate about rural business,
entrepreneurship and
making a difference

Yoga Classes and Day workshops

Come and join us in our beautiful, heated and fully equipped yoga studio (no need to bring anything but yourself).

We offer a variety of classes suitable, from Gentle (suitable for beginners) to more advanced. Private lessons are also available.

For more details of the timetable, events and prices please look at our website:

http://www.blackmountainsbarns.co.uk/wellbeing/yoga

Or contact Sophia: Tel: 01873 860358

email: sophia@blackmountainsbarns.co.uk



black mountains
BARNs

Personal and Family Support

Life can be complicated. If you, your family or someone you care about are having a tough time I offer social, emotional and behavioural support. From an informal discussion (cake optional...) through to intensive mentoring, together we can: **Gently explore what is happening.**

Set simple goals so the positives replace the not-so-positives.

Find and use your strengths to help you be kinder to yourself.

Impartial, consistent and objective support from someone with over 20 years experience.

Support grounded in Social Work Theory and Evidence Based Practice.

Acceptance and encouragement

Reassurance of what is working well. Flexible times and places to meet.

Prevention of issues worsening.

Improved self esteem and confidence. Improved relationships.

A stronger, happier you.

Patient - Sensitive - Friendly

For a free initial discussion please call me anytime on

07973 332990 / (01981) 570763

at www.carlgriffithsupport.org or

email: carl.griff071@gmail.com

I'd like to help.



HEALING-SHIATSU

Christopher Sheehan. HSEC. FwSS.

Sessions in Hereford and Longtown

chris@eryritai-ji.co.uk

01873 860667

07870 149 745

www.eryritai-ji.co.uk

Natalie's Beauty Salon

Waxing, Facials, Massage Manicures, Pedicures, Tinting, Make Up St Tropez Spray Tanning Westwood, Ewyas Harold Tel: 07813120172

Home and Domestic

ASK GABZ

READY TO HELP YOU!!

CLEANING, HOUSE KEEPING, HOUSE & ANIMAL SITTING etc

All types of cleaning – Private houses & House Keeping service for Holiday Homes/Lets/B&Bs etc.

High standard of work.

All aspects of Horse Help undertaken

Clipping, sale/show prep, local horse transportation.

Experienced and capable rider and Groom.

Happy to tackle a wide range of jobs. No job too small.

Just Ask Gabz!!!!

Reliable, Local, Friendly, Helpful

Excellent references available. Non Smoker

Tel – 07875 535 619 / 01981 510606

Email – askgabz@yahoo.co.uk

LOGS FOR SALE

FREE LOCAL DELIVERY

PLEASE CALL – 01981 510292

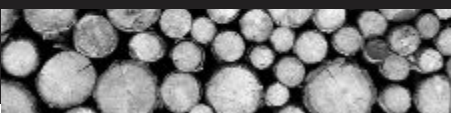

Local Makers

PRINT ZWEAR

For all your promotional wear and embroidery needs.

Monday-Thursday 9-3.30 ~ Friday 9-12

No Minimum Order

Fairfield School uniform available

@ Horse & Jockey Ltd

Unit 4 Old Forge Industrial Estate

Peterchurch, Hereford, HR3 0SD

01981 550467

capzcovers@gmail.com

Sew JoRo

Jo Rowland

Dressmaker

Clothing, costumes and soft furnishings

Fountain Cottage

Newton St Margarets

Hereford

HR2 0QW

jo.rowland@hotmail.com

01981 510136

07917 125053



FIONA'S FURNISHINGS

For all your soft furnishing needs – curtains, pelmets, blinds, cushions, bedding and more

Please contact

Fiona Witcher

01981 242040 / 07811 396258

City & Guilds qualified. Free home consultation.

anthony craib

furniture maker

custom made to your requirements from local timber

01981 510153

anthonyandbenna@gmail.com

Maintenance & Services

Is your Broadband driving you mad?

Are you unable to use the internet as you would like?

Are you unable to use services like BBC iPlayer and Netflix, which require a faster, more consistent connection?

Access to reliable, high speed broadband is patchy in our area, with some properties struggling to receive more than 1Mbps download speeds. Hopefully, high-speed fibre broadband will reach us all one day, but if like me, you don't want to wait, there may be alternatives. In many locations where the existing phone line broadband is only able to provide very low broadband speeds, the 4g mobile phone network is capable of providing 70Mbps, which is easily enough to stream HD movies and can provide a consistent, high quality service. There are other benefits to using 4g mobile broadband over services provided by BT and other cable based providers.

Contact: Ben Hill

Tel: 01981 510136

Mob: 07990 638125

Email: bingoben@hotmail.com

If you suffer with poor internet speeds or WiFi dead spots in your home, I may be able to help.



ROBIN FREELAND PIANO SERVICES

Piano tuning & repairs

www.freelandpianos.co.uk

robin@freelandpianos.co.uk

07722 017 739

PRITCHARD SERVICE

AND REPAIRS

CALL ANYTIME BETWEEN 9AM - 4PM 07773303662

Services offered



KEITH J. HARRISON Piano Specialist

All types of Grand & Upright pianos tuned & repaired

07443 948094

THE GUN WORKS

Airguns
Shotguns
Rifles

Servicing, Repairs, Alterations, Refinishing and Gun Fitting.

Registered Firearms Dealer

Contact James Phillips

07503 616760

james@thegunworks.co.uk

www.thegunworks.co.uk



Tech Support
 Having technical issues?
 For any kind of problem
 big or small

44ethanmitchell@gmail.com

Ethan Mitchell
 Services include: Hardware repairs, Device setup
 including printers, Software selection and use,
 General guidance.
 To contact send an email, or text on

07945 960623

TED WILLIAMS & SONS
 Established 1883
**FUNERAL DIRECTORS &
 MONUMENTAL MASONS**

Pre-paid funeral plan available
 A locally owned family business serving the Abergavenny
 and surrounding districts for over 100 years
 Dedicated Chapel & Rest Rooms • Private Car Park at
Park Road Funeral Home, Abergavenny
Telephone: 01873 853942 or 854358



**P.J.
 WATKINS**
**GENERAL BUILDER &
 ROOFING CONTRACTOR**

MEADOW BANK, LONGTOWN,
 HEREFORDSHIRE, HR2 0NA
TELEPHONE: 01873 860683

Personal services

Cherished Funerals
*A caring bespoke
 funeral choice*



*In Herefordshire covering the
 Golden Valley & surrounding counties*

For more information
 Contact Kate Gladwyn on:
01873 860675 | 07975 558250
 info@cherishedfunerals.co.uk
www.cherishedfunerals.co.uk

Private Hire

JEJONES
**Minibuses and
 Private Hire**

16 & 8 seat minibuses
 4 seat Land Rover Discovery

Weddings, celebrations, restaurants,
 shopping, rail & air travel
Hassle-free travel to suit you



**Booking
 01981 510356**



PLUMBER
RSL PLUMBING
 Rob Stockton-Link
0777 231 6398
 Any plumbing jobs,
 big or small.

Golden Valley Funeral Services

Independent Funeral Directors

Tel: 01981 257203
 (24 Hours)

Unit 3, Wormbridge Court, Wormbridge,
 Hereford, HR2 9DH

Produce and Products

THE GOAT COMPANY
 Luxury Mohair products from
 our prize-winning flock of
 Angora Goats.

SHOP NOW OPEN
 Please ring to visit
 Tel: 01873 860240

Visit the shop and meet the goats.
 Darren Farm, Llanvynoe
 Open 11am to 4.30pm except Sundays



ALL ASPECTS OF BUILDING & ROOFING

**THOMASCREW
 BUILDING & ROOFING**

STEVE : 0749498887
 JASON : 07950382518

EMAIL : THOMASCREW2000@YAHOO.CO.UK

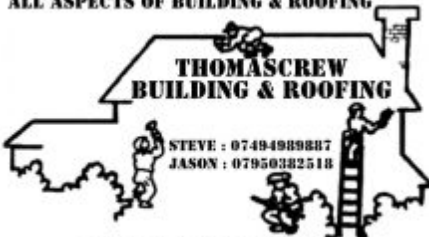

*Monmouth
 Memorials Ltd*
 MONUMENTAL MASONS EST. 1988

Nigel Cave
 BRAMM Registered Mason
 (British Register of Accredited Memorial Masons)

Suppliers of quality memorials at
 competitive prices, additional
 inscriptions and renovations
 undertaken with free quotations and
 inscription proofs provided



Tel: 01600 890 098
 Mobile 07950 117 122
 monmouthmemorial@aol.com

Showroom at
 51 Edde Cross St
 Ross-on-Wye
 HR9 7BZ

Property services

**Martin
 Griffiths**
BUILDING CONTRACTOR

Stonework & Oak Framing
 Barn Conversions & Renovations
 New House Builds & Extensions
 Septic Tanks & Bio-discs Fitted

Tel: 01873 860656 Clodock, Herefordshire



RP ELECTRICAL
 All Electrical Work Undertaken
 Including:
 Testing & Inspection
 PAT Testing & Fault Finding
 All carried out by Qualified Electrician
 roger.probert@icloud.com
 07814 008626



COLEY'S

All aspects of groundworks, construction and steel
 building erections

We specialise in:
 Ground source heat systems
 Electric cables
 Ponds/lakes
 Treatment plants
 Supply & disposal of soils
 Tree shear with 300mm cut
 Bulldozing
 Tractor & Dump trailer hire
 Footings
 Concreting
 Ditching
 Pipe laying
 Site clearance
 Muck away
 Driveways
 Drainage



Contact: Tommy Wood-Cole
 Phone: 07964355422
 Email: TommyWood-Cole@hotmail.com



**DOMESTIC & COMMERCIAL
PEST CONTROL SPECIALISTS**

01873 830204

Bees • Wasps • Flies • Ants

Rats • Mice • Fleas • Moles

info@pandpestcontrol.co.uk

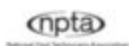

DECOR SOLUTIONS

tjsj@me.com

Painting & Decorating

Tim Jones

Tel 01981 540242

Mob 07810 895355

3 Generations of experience, specialising in Painting & Decorating services.

General property maintenance duties carried out.

Fully insured.

Good competitive rates.

A high standard of workmanship & customer satisfaction guaranteed.



AVALON TREE SURGERY

WE CARE FOR YOUR TREES

MATTHEW THOMAS

OVER 10 YEARS EXPERIENCE

NPTC QUALIFIED

FULLY INSURED

WWW.AVALONTREESURGERY.CO.UK

01981 541307

07794 569284

ALL ASPECTS OF TREE WORK UNDERTAKEN



MATTHEW MAFLIN PROFESSIONAL PAINTING AND DECORATING SERVICES

Internal and exterior decoration

Tel: 01873 860867

Mobile: 07497258129

matthewmaflin@gmail.com

Public Liability Insurance held

References available on request

Kevin Williamson

Mob: 07810 288115

Evenings: 01432 378163

kwilliamson027@hotmail.co.uk

K&D building and landscaping

All aspects of building new and old undertake

Drainage specialist/septic tanks

Fencing specialists

All aspects of landscaping/
patios/decking /ponds/retainers
and stone walls

All internal work carried out

Over 20 years experience between
us and a large portfolio

TUGWELL TREE SERVICES



For a professional service in all aspects of tree care, including Pruning, Felling, Planting Supplying Trees & Shrubs and Hedge Maintenance

Specialists in:

Tree Reports & Surveys,
Stump Removal with a
High Power Narrow
Access Stump Grinder
for all those inaccessible
stumps

DAVID TUGWELL Tech Cert. Arbor A
Bridge End, Newton St Margarets. HR2 0QP
Tel: 01981 510104 / 07968 093898

Sooty's Chimney Service



Richard Watkins
01981 240 185
07947 959 452

Traditional Joinery

Quality, Bespoke Handmade Service
Doors, Windows, Conservatories & Much More

Unit 1, Ramsden Court, Ramsden Road,
Rothamwas, Hereford. HR2 6NT
Tel: 01432 379635 • Mobile: 07786 815268
www.traditionaljoineryhereford.co.uk

Contact us for a FREE Quote

Woodland and Garden

Scrub Clearance and Timber Extraction

Most types of scrub and woodland cleared, including brambles, bracken and gorse, as well as meadow/small field topping. Sloping and narrow access areas reached using compact (Alpine) tractor semi-offset topper and mulching flail.

Timber forwarding service also available. Felled timber moved using Alpine tractor and trailer with crane.

Call Ben Hill

01981 510136 or 07990 638125

MARTIN WATKINS ELECTRICAL CONTRACTING

New House, Cobhall Court,
Allensmore, Herefordshire. HR2 9BG

Email: mwelecon@gmail.com
Tel: 07974 244653

Part P Registered

Domestic, Agricultural, Commercial, Electrical
Installation, Maintenance & Inspection & Testing



DAVE WATKINS TREE SERVICES

All Aspects of Tree Services Covered

Fully NPTC Covered & Insured

Local to Longtown/Pontrilas
but cover any surrounding areas

**Tree Removal
Pollarding
Hedge Trimming
Tree Reductions
Site Clearance & Chipping**

07931 893923
davidwat69@gmail.com



01873 860 444

Mon, Tues, Wed, Fri:	7.30 am - 5.30 pm
Late night Thurs:	7.30 am - 7.00 pm
Saturday:	7.30 am - 4.00 pm
Sunday (Nov - April):	10.00 am - 12 noon
(May - Oct):	10.00 am - 2.00 pm
Bank Holiday Mondays	10.00 am - 2.00 pm

Thank you for spending your £15 at Hopes

We have been so excited how many of you have chosen to spend your £15 from Herefordshire Council with us and on tip top local products.

This February enjoy goodies from **Neals Yard Creamery** based in Dorstone, delivered fresh to us every Thursday. They supply us with Finn and perroche cow's milk cheese using milk from Walterstone. Truly delicious local treat within ten miles from field to our fridge. We stock two sizes of crème fraîche and three yoghurt options, if you would like a catering size just ask and we will order it in.

If you fancy spring cleaning early, we stock Nancy Birtwhistle Clean and Green, for Eco inspiration. Plus many of her base ingredients such as citric acid, bicarbonate of soda, vinegar and lemons.

Just in case Christine (me) finally types it up and sends it over to the architect: In a nutshell we plan to use shipping containers to rent out and have a cafe. It has become critical because we need the roof covered in solar panels for energy to reduce our bills.

Have Hopes to yourself

Wanting you to continue to feel safe especially as masks are no longer mandatory. Enjoy the entire shop to browse local produce, unique crafts and gifts in a safe, relaxed environment with no time pressure. We can happily put the kettle on Wednesday evenings or Sunday afternoons.

Twinkling stars, thank you so much for your Christmas orders. They make Christmas week easier as we juggle to keep shelves fully stocked with all options.

LONGTOWN POST OFFICE

Saturday 9am ~ 11am & Monday to Friday 10.30am ~ 3.30pm

Rolling Stone Stamps are available at the Post Office, they are 4 different first class stamps to send or receive if you are lucky.

If you have used stamps we collect them to pass onto a customer for charity please leave space around each stamp.

Longtown Post Office can scan QR codes to **return your parcels**

When you cash money you are now helping the Trussel Trust. 1p for each transaction is donated and so far £38,000 has been raised for the charity

Pay your bills at our Post Office If an invoice has a barcode on it, it is likely it can be paid at the Post Office when you want, using cash, card or cheque (except Welsh Water). Keep track and you can **pay your council tax, BT, Water, nPower**, at the Post Office on a day you choose.

Save time, use our Post Office as your bank for personal & business accounts

- Using your bank card you can pay cash into most personal and business bank accounts
- Using a personalised paying in slip you can pay cash into your personal and business bank accounts
- Using a personalised paying in slip and an envelope you can pay cheques into personal and business accounts. We have the paying in envelopes, please ask us for spare ones if you are self isolating and wish to prepare in advance

Sadly no posties are based at ours, so if you want to chase a letter or parcel please call Royal Mail Hereford on 01432 346100

We are very, very grateful for your continued custom.

Hopes of Longtown – Open seven days a week 01873 860444

www.hopesoflongtown.co.uk / [@HopesofLongtown](https://www.facebook.com/HopesofLongtown) / info@hopesoflongtown.co.uk
join our Facebook group Hopes of Longtown and post community/charity events for free

Like our Hopes of Longtown business page to keep up to date with news

Tag us in your passion for food and community via

Twitter / Instagram / Pinterest / Facebook

Clodock Splashes Out



Our New Years Day Dip in the river was a great success, raising £1,100 for the Midlands Air Ambulance. We had a vocal and enthusiastic crowd cheering on the seven hardy locals in the river, fantastic hot food and a helping hand from above with heavenly weather.

All made possible by a great team effort.

Same again next year?

Watch this space.....



FEBRUARY CHURCH SERVICES

6th February

9.30am Craswall Communion

20th February

9.30am Michaelchurch Morning Prayer
6pm Clodock Communion

13th February

9.30am Llanveynoe Coffee & Chat
11am St Margaret's Service of the Word

27th February

9.30am Craswall Celtic Prayer
11am Newton Communion

FEBRUARY DIARY AND EVENTS PLANNER

Wed	02 February	2.30pm - 4.30pm	Longtown Library, with tea and chat. Longtown Village Hall
Mon	07 February	19:30:00	Longtown & District Historical Society, Longtown Village Hall
Tue	08 February	20:00:00	Longtown & District WI: Helen Richardson, The work of Women's Aid and the nature of domestic abuse
Wed	02 March	2.30pm - 4.30pm	Longtown Library, with tea and chat. Longtown Village Hall
Thu	03 March	2.00 - 5.00pm	Longtown Thursday Club, Longtown Village Hall
Mon	07 March	7.30pm	Longtown & District Historical Society, Longtown Village Hall
Wed	09 March	7.00 for 7.30pm	Flicks in the Sticks, Esleyside Hall: <i>The Courier</i> (12a)
Sat	12 March	12.00 - 2.00pm	Lent Lunch, Lower House Farm (Wild By Nature), Llanveynoe
Wed	16 March	7.00 for 7.30pm	Flicks in the Sticks, Esleyside Hall: <i>Petite Maman</i> (U)
Thu	17 March	2.00 - 5.00pm	Longtown Thursday Club, Longtown Village Hall
Sat	19 March	5.00pm	Concerts for Craswall: The Pelléas Ensemble, St Michael's Church, Michaelchurch Esley
Wed	23 March	12.00 - 2.00pm	Lent Lunch, Longtown Village Hall
Thu	31 March	2.00 - 5.00pm	Longtown Thursday Club, Longtown Village Hall
Fri	01 April	12.00 - 2.00pm	Lent Lunch, Upper Newton (Mary Powell)
Mon	04 April	7.30pm	Longtown & District Historical Society, Longtown Village Hall
Sat	28 May	7.00pm	Concerts for Craswall: Beethoven, Mahler & Brahms, Dore Abbey
Sat	09 July 2022	7.00pm	Concerts for Craswall: The Sounds of Purcell, Bach & Vivaldi, Dore Abbey

Village hall contacts

Craswall Hall

Bookings: Janet Watkins 01981 510226
General inquiries: Christine Cleaton,
cleatonfamily@btinternet.com

Esleyside Hall

Rachel Pritchard: 01981 510368
rachel.pritchard86@hotmail.co.uk

Longtown Hall

Mark Ewins, 01873 860829
www.longtownvillagehall.org.uk
bookings@longtownvillagehall.org.uk

Newton Church Room

Mary Powell: 01981 510295
mary.powell37@btinternet.com

Esley & District Sports Pavilion

Kirsty, 01981 510682
www.esleysportspavilion.com
esleysportspavilion@gmail.com



HAPPY NEW YEAR!!

We will be back on Saturday 5th February 10.30 – 11.30 we will be hearing from the New Years Day swim in Clodock where they were raising money for the Air Ambulance. We have community 5 tracks from Chris Haywood and Tracey Prall and much more.

If you would like to do your community 5 tracks, have a SHOUT OUT, or something you would like to hear on the radio please visit our website <https://www.blackhillcommunityradio.org.uk> or Ring Vicki on 01981 240248

Thank you for listening!!

Golden Valley Safer Neighbourhood Team

Peterchurch Police & Fire Hub, Hereford HR2 0RU. 01981 550253

PC 3687 Jeff Rouse 07870 150972

PCSO 6378 Pete Knight 07773 053 919

peter.knight@westmercia.pnn.police.uk

Contact: 101 ext 4820 – Email: goldenvalley.snt@westmercia.pnn.police.uk

